

Land Surveying and Mapping Services

Intertek

Valued Quality. Delivered.

Oil and gas exploration and production present unique challenges every step of the way. Intertek's survey experts solve complex issues such as research of historical data, efficient and accurate data acquisition, coordinate systems and datum transformations, as well as survey network analysis and data adjustments. Our state-of-the-art solutions are developed and tailored to the challenges you face while ensuring zero integrity failures in coordinates and geoinformation management.

Intertek has a specialized department for land surveying applications such as pipeline infrastructure / routing and supporting onshore drilling efforts. We offer a full range of professional surveying and mapping services to support the energy industry. When it comes to the identification and location of assets, customers benefit from our experienced understanding of geodesy, use of proper surveying and mapping principles, and solid data management.

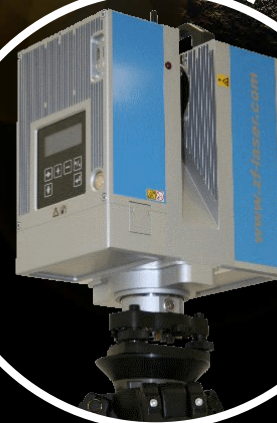

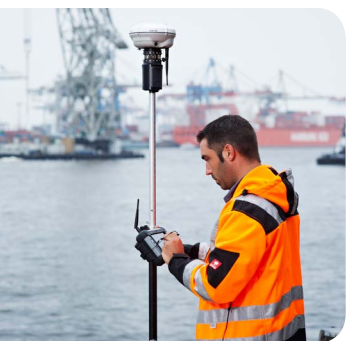

Our staff which includes personnel holding Registered Professional Land Surveyor (RPLS) certifications in multiple states will ensure that diligent, high-quality surveying work is performed, and any potential surveying conflicts or discrepancies are addressed.

Energy survey experts at Intertek solve complex issues with state of the art solutions using the latest instruments and software including Trimble R8 GNSS Receivers, Leica Total Stations and Z+F High-Definition Laser Scanners. The surveying and mapping services we provide include:

Boundary Survey - Survey completed for the purpose of establishing or re-establishing property corners and boundary lines of a parcel of land.

Well Location Survey - Survey used for the development of new well locations or the mapping of existing well locations. Survey marks the location of a well site in relation to the unit lines or survey lines.

Unit Survey - Survey showing the unit boundaries and the individual tracts included in the unit, and total unit acreage.

Pipeline Survey - Preliminary, construction, and as-built pipeline survey services including topographic surveys for proposed pipeline routes, staking of pipeline routes, and as-built surveys as pipe is being laid in the ground.

Right of Way Survey - Survey performed for the purpose of laying out an acceptable route for an easement or right-of-way for a road, pipeline, utility or transmission line. This survey would include the establishment of all boundary lines and road crossings along the route.

Topographic Survey - Graphic representation of physical features of the land depicting natural and man-made features, such as fences, buildings, utilities, hills, valleys, streams, lakes and roads.

Construction Survey - Construction staking to establish the correct location of proposed structures shown on engineering design plans for constructing roads, pipelines, buildings and other improvements.

ALTA/ACSM Land Title Survey - Survey for the purpose of supplying a title company and lender with the information necessary for issuing American Land Title Association or Extended Coverage Title Insurance.

Control Survey - Survey that establishes precise horizontal and vertical positions of reference points that are basis for originating or checking subordinate surveys for projects such as boundary determination, topographic mapping, route and construction planning, design and layout.

Subdivision Survey - Subdivision of a tract of land into smaller parcels, showing monumentation and survey data on the map, in conformance with local zoning and subdivision regulations.

Intertek

16441 Space Center Blvd.,
Suite D-100
Houston, Texas 77058
USA

T: +1 281 990 9977

survey.mapping@intertek.com

www.intertek.com/industrial/surveying-services

